

SECOND FLOOR

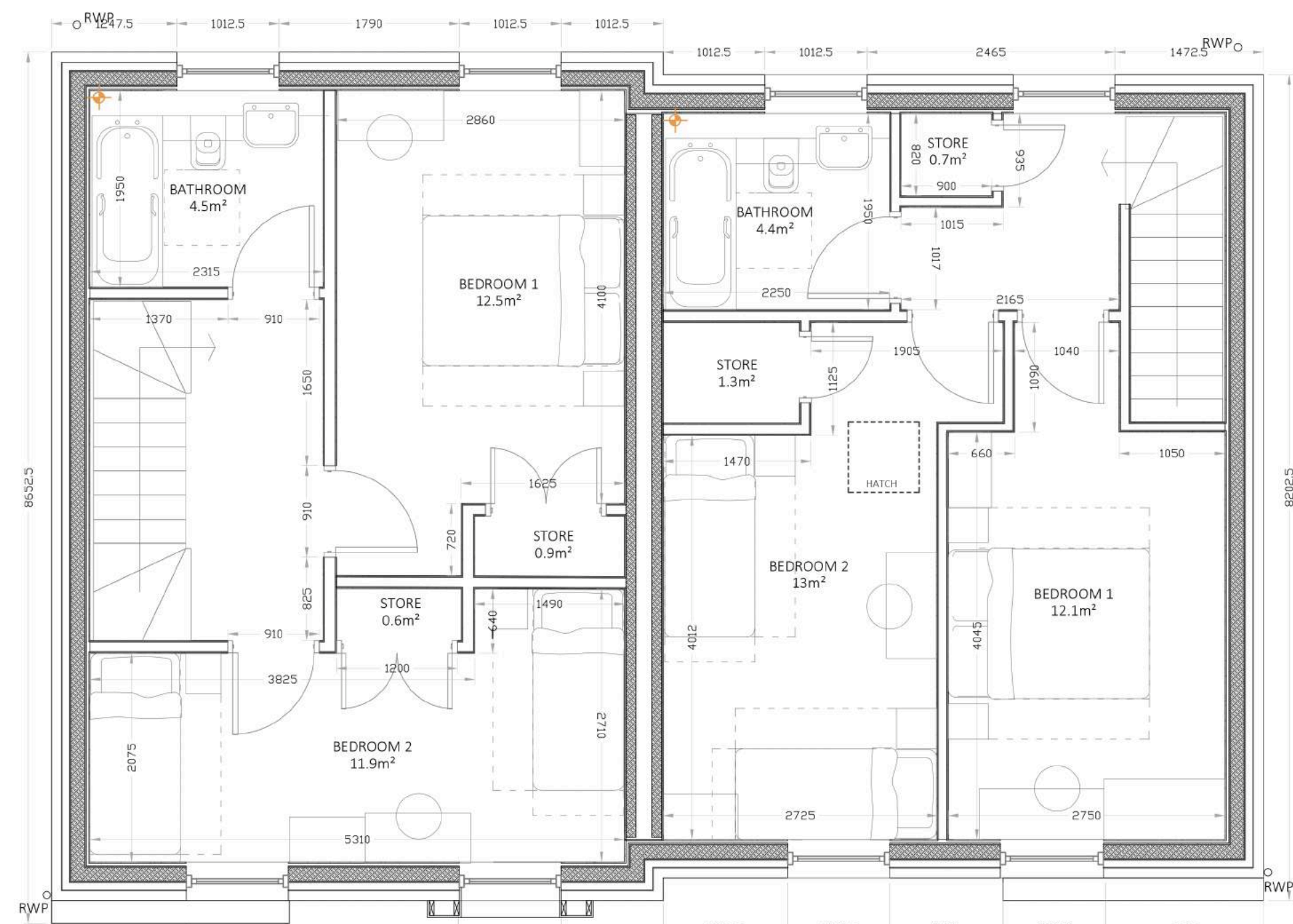

FIRST FLOOR

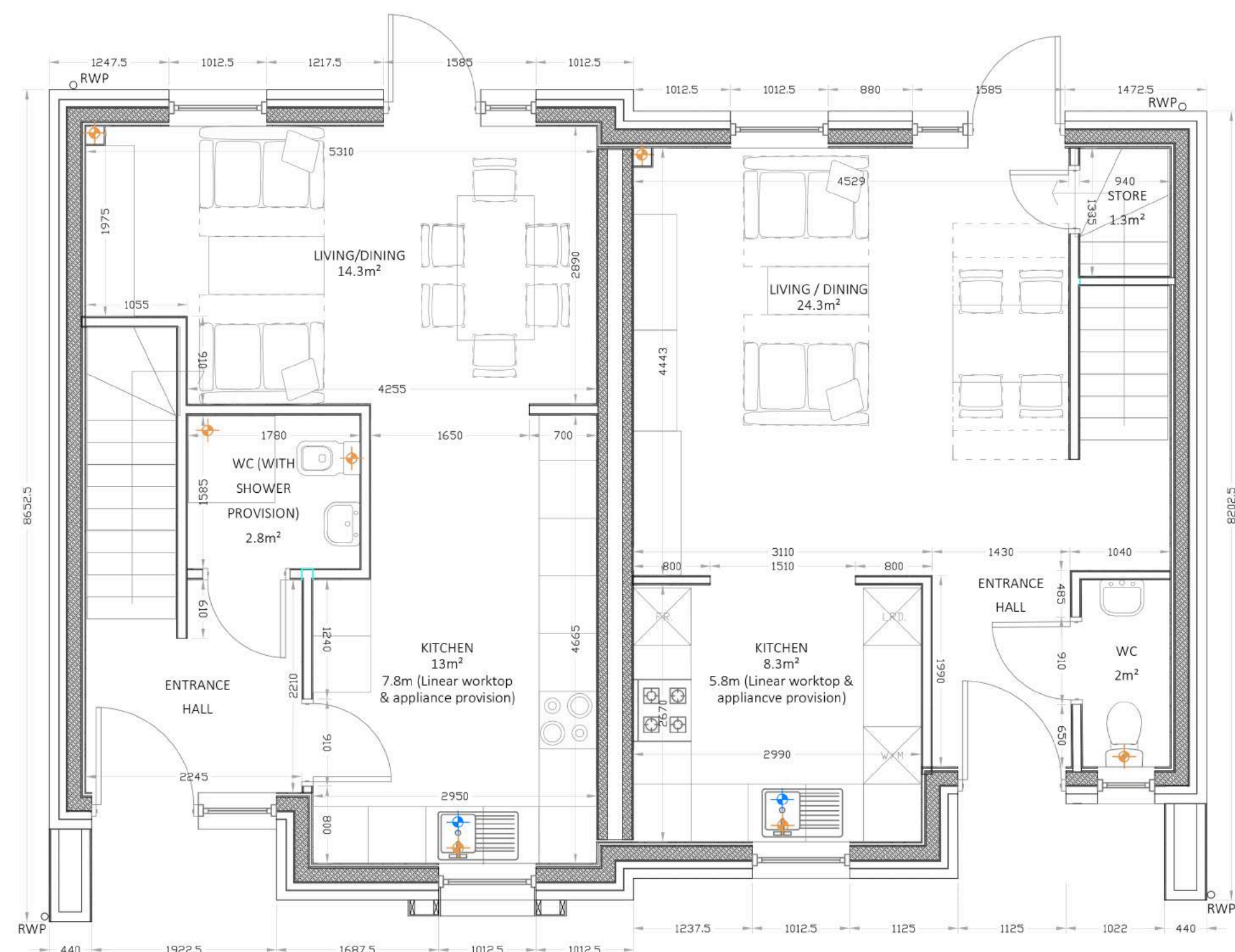

GROUND FLOOR

3 bed 6p (3 storey)
Total Area 109m²

2 bed 4p (2 storey)
Total Area 78m²



FRONT ELEVATION

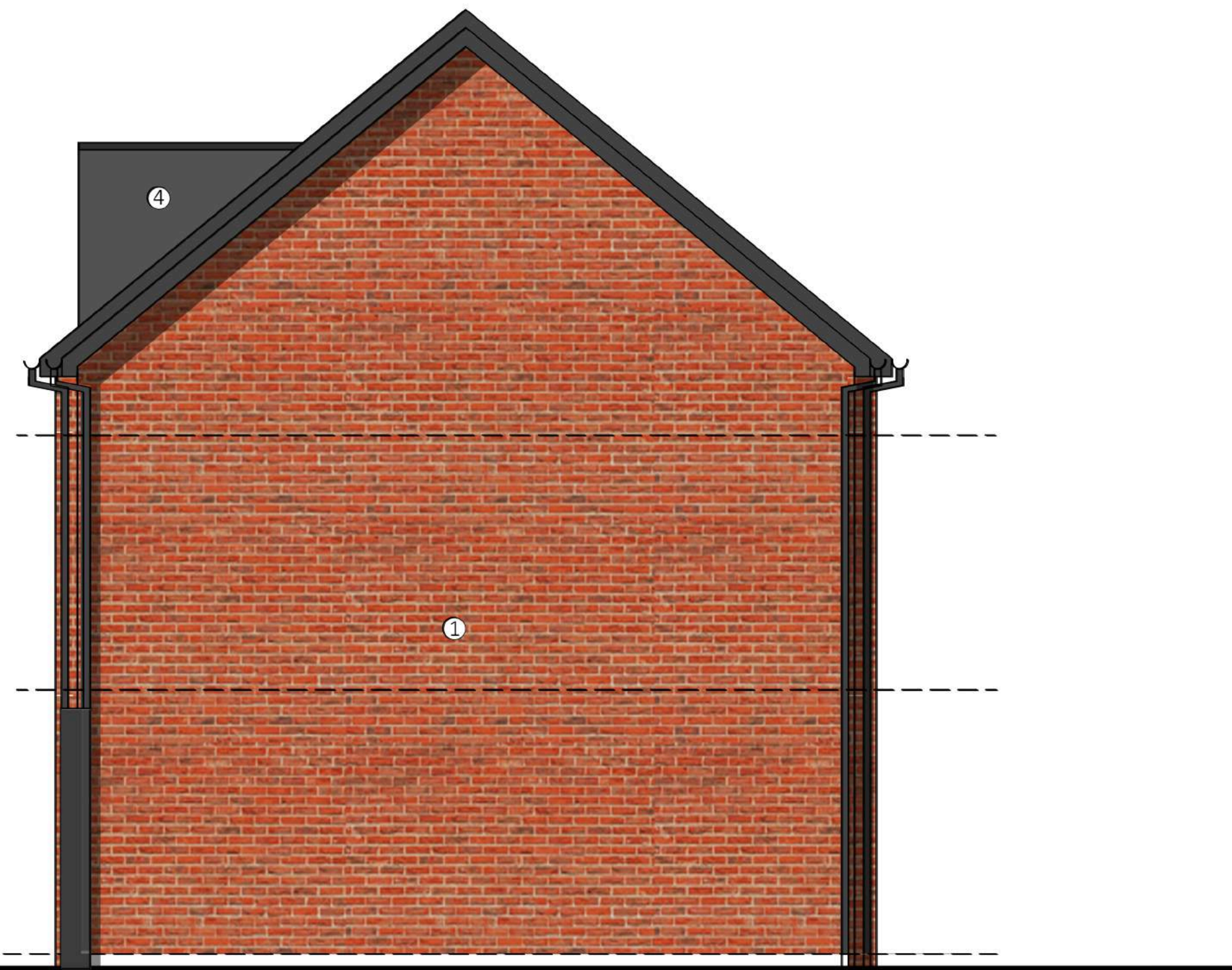

SIDE ELEVATION 1



REAR ELEVATION

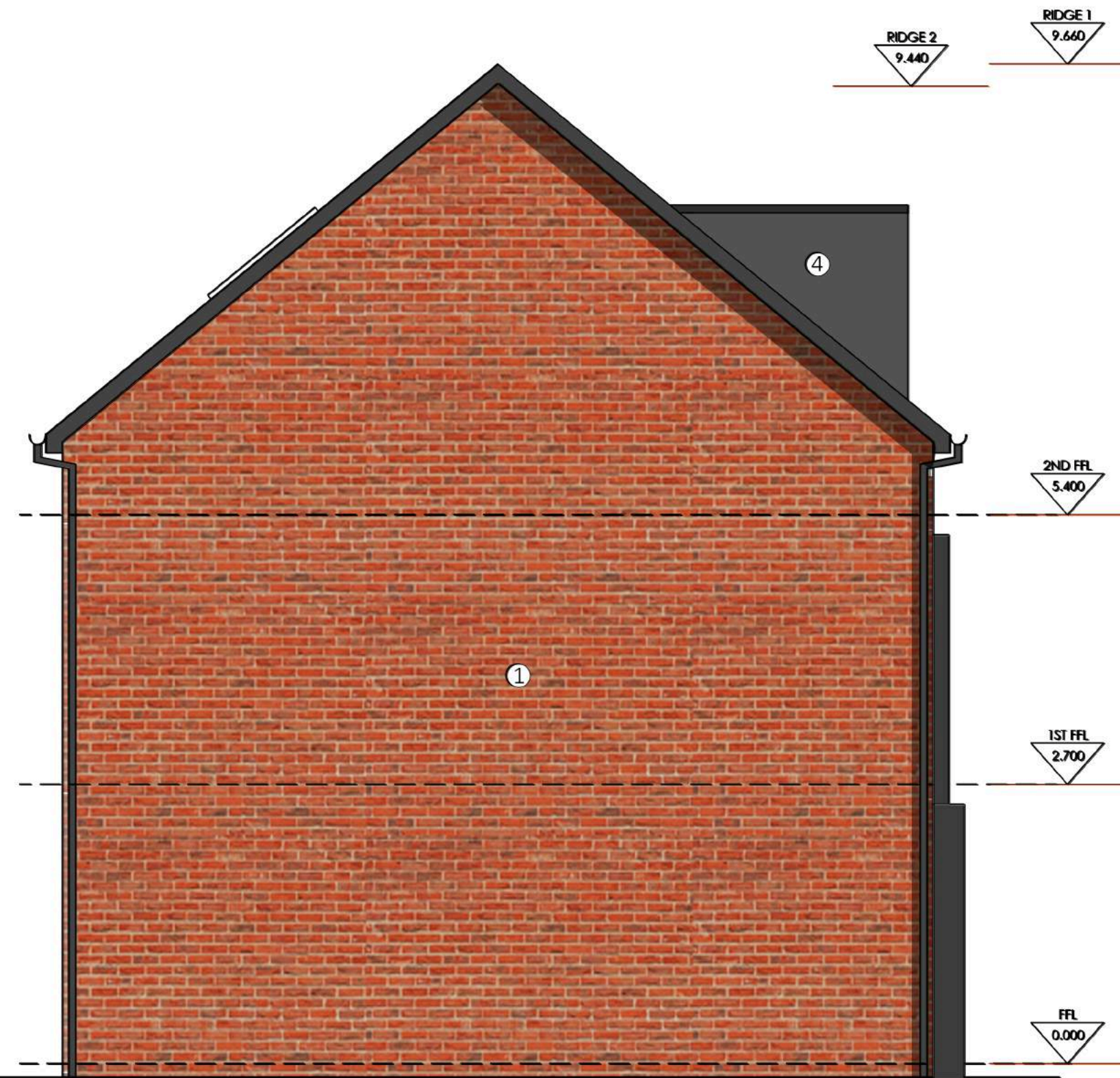

SIDE ELEVATION 2

BUILD SPECIFICATION
External walls = 0.19 W/m².K - 140mm timber stud with 140mm Frametherm 32 between studs. Internally, have low-e VCL with 38mm service void formed by battens and plasterboard. In cavity, have low-e breather membrane.
Party Walls - Fully filled, insulating between the timber studs and also the cavity between the studs. U value = 0.0 W/m².K
Roof = 0.10 W/m².K - 100mm Knauf loft roll 40 between ceiling joists and 300mm loft roll 40 over ceiling joists
Habitable Roof = 0.10 W/m².K with 150mm Knauf loft roll between rafters and 75mm insulated plasterboard to u/s of rafters (allow for ply in lieu of rafter bracing)
Ground floor = 0.11 W/m².K with 150mm Celotex XR4000 in beam & block floor with 75mm screed.
Exposed floor = 0.15 W/m².K with 150mm mineral wool between joists and 75mm PIR insulation (0.022 W/m².K) below
Windows = 1.20 W/m².K with (0.66 'g' value to house and 0.63 'g' value to flats) Windows to have trickle vents and back ground ventilation via extract. U Value stated is for the glazing/ and frame. (Likely to be triple glazed)
Front door = 1.00 W/m².K
Thermal Bridge Details = Trada
Heating - Air source heat pump with wet rad system
Air test = 4.00 m³/hr/m²
Extract fans = System 3 - Greenwood Unity CV2 continuous extract fans (This helps reduce energy and also deal with issues arising from smaller trickle vents)
Lighting - Minimum 85 lumens/circuit watt

Materials

- 1 Lincolnshire Red Brick
- 2 Slate effect tiles
- 3 RAL 7016 doors & windows
- 4 GRP Dormer (RAL 7016)
- 5 GRP feature moulding (RAL 7016)
- 6 PVC rainwater goods (RAL 7016)
- 7 PVC Soffit & fascia (RAL 7016)
- 8 Stepped feature coursing (Same brickwork)

COPYRIGHT
COPYRIGHT OF THIS DRAWING BELONGS TO
LINDUM GROUP LTD AND ITS SUBSIDIARY AND
ASSOCIATED COMPANIES AND NO PART THEREOF
MAY BE REPRODUCED OR UTILISED IN ANY WAY
WITH-OUT WRITTEN CONSENT OF LINDUM GROUP
LTD.

NO DIMENSIONS ARE TO BE SCALED FROM THIS
DRAWING. USE FIGURED DIMENSIONS ONLY.

Rev	Description	Date
1/2	Area and materials key added	06.02.23



Lindum Business Park, Station Road
North Hykeham, Lincoln, LNE 50X
Tel: 01522 500300
E-mail: design@lindumgroup.co.uk
Web: www.lindumgroup.co.uk

Client
Client Name
City of Lincoln Council

Project
Project Name
Hemill Street

Drawing
House type plans and elevations

Scale
1:50 @ A0 / 1:100 @ A2

Drawn by
MK

Checked by
MR

Drawing Number
21126-LG-HS-00-DRA-01-5000 P3